

# THE MEWS HOUSES NUMBERS 1 & 2

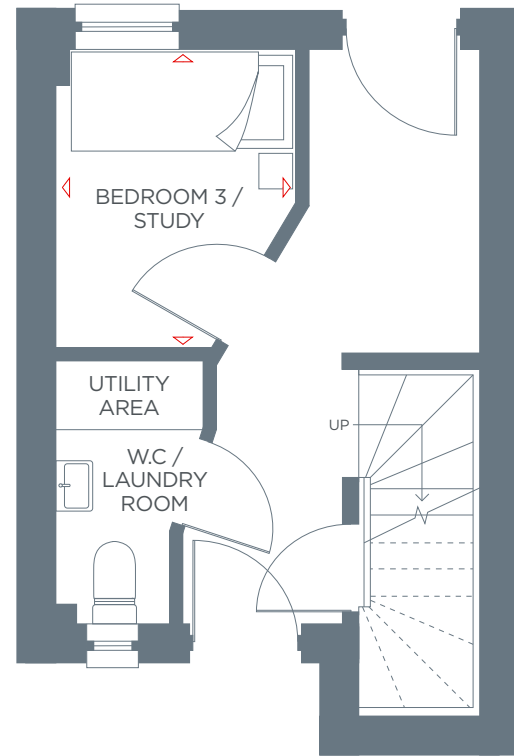

**GROUND FLOOR**

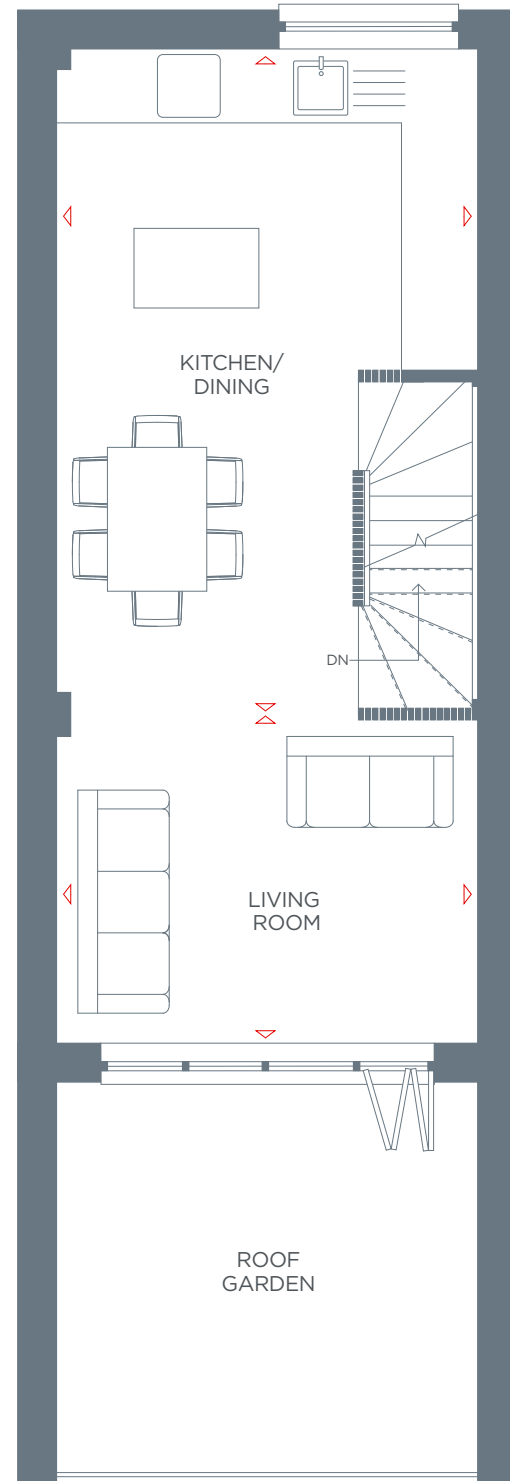

**FIRST FLOOR**

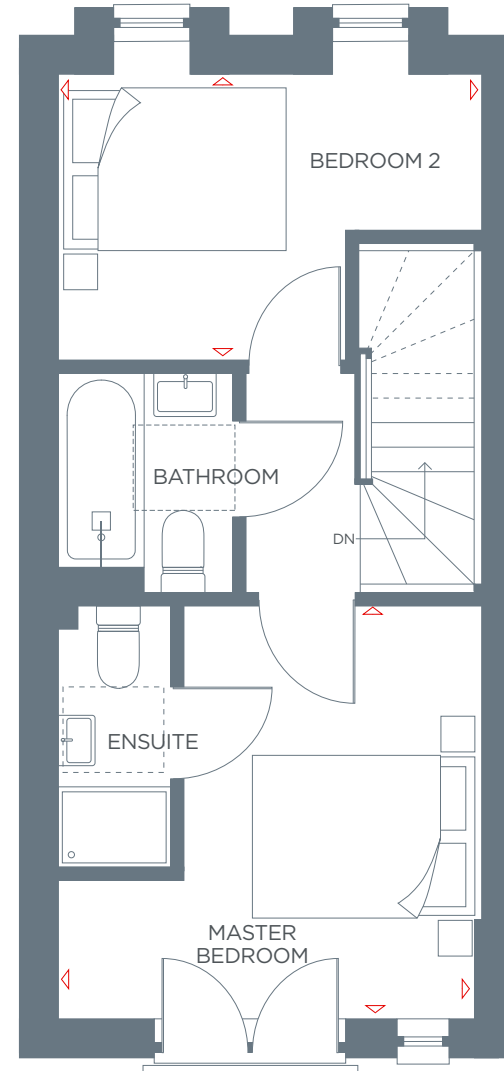

**SECOND FLOOR**



**NUMBER 1**

**GROUND FLOOR**

**Bedroom Three/Study**  
2631mm x 2142mm  
8'7" x 7'0"

**FIRST FLOOR**

**Kitchen/Dining Area**  
5855mm x 3741mm  
19'2" x 12'3"

**Living Room**  
3741mm x 2899mm  
12'3" x 9'6"

**SECOND FLOOR**

**Master Bedroom**  
3741mm x 3628mm  
12'3" x 11'10"

**Bedroom Two**  
3741mm x 2400mm\*  
12'3" x 7'10"

**Total Area**  
83.65 sqm 900 sqft

**NUMBER 2**

**GROUND FLOOR**

**Bedroom Three/Study**  
2631mm x 2117mm  
8'7" x 6'11"

**FIRST FLOOR**

**Kitchen/Dining Area**  
5805mm x 3716mm  
19'0" x 12'2"

**Living Room**  
3716mm x 2899mm  
12'2" x 9'6"

**SECOND FLOOR**

**Master Bedroom**  
3716mm x 3628mm  
12'2" x 11'10"

**Bedroom Two**  
3716mm x 2400mm\*  
12'2" x 7'10"

**Total Area**  
83.07 sqm 894 sqft

\* Measured to 1500mm height above floor

# THE TOWN HOUSES NUMBERS 3-7

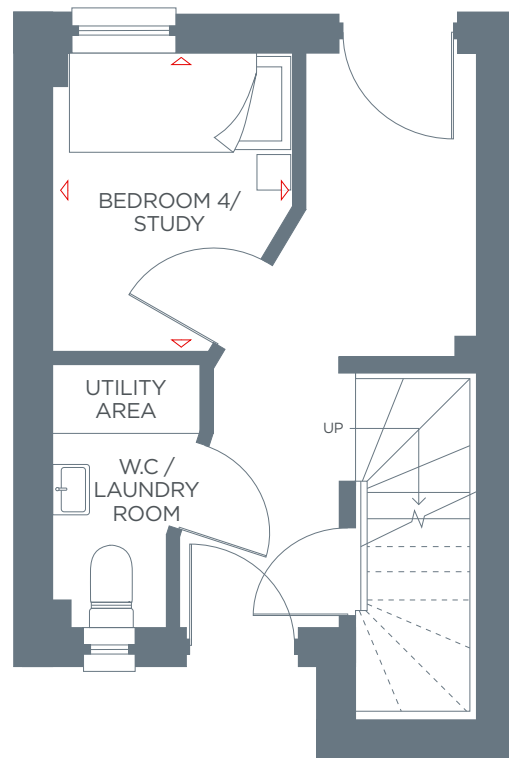

**GROUND FLOOR**  
**Bedroom Four/Study**  
 2631mm x 2117mm  
 8'7" x 6'11"

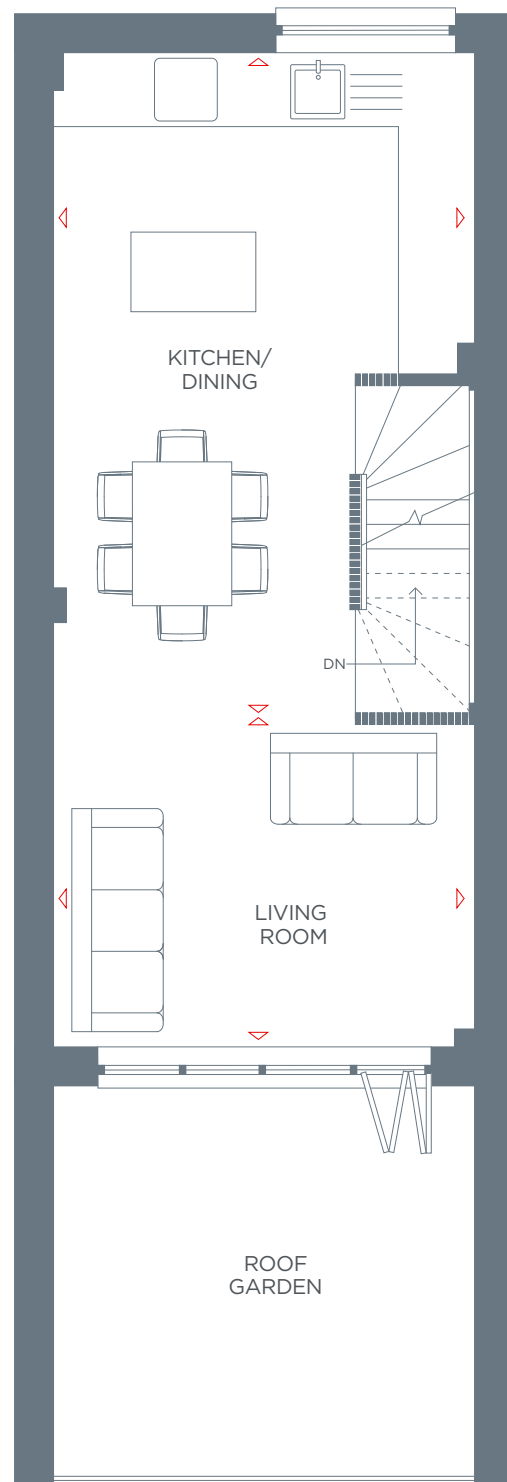

**FIRST FLOOR**  
**NUMBERS 3 - 6**  
**Kitchen/Dining Area**  
 5855mm x 3716mm  
 19'2" x 12'2"  
**Living Room**  
 3716mm x 2899mm  
 12'2" x 9'6"

**NUMBER 7**  
**Kitchen/Dining Area**  
 5805mm x 3716mm  
 19'0" x 12'2"  
**Living Room**  
 4391mm x 2899mm  
 14'4" x 9'6"

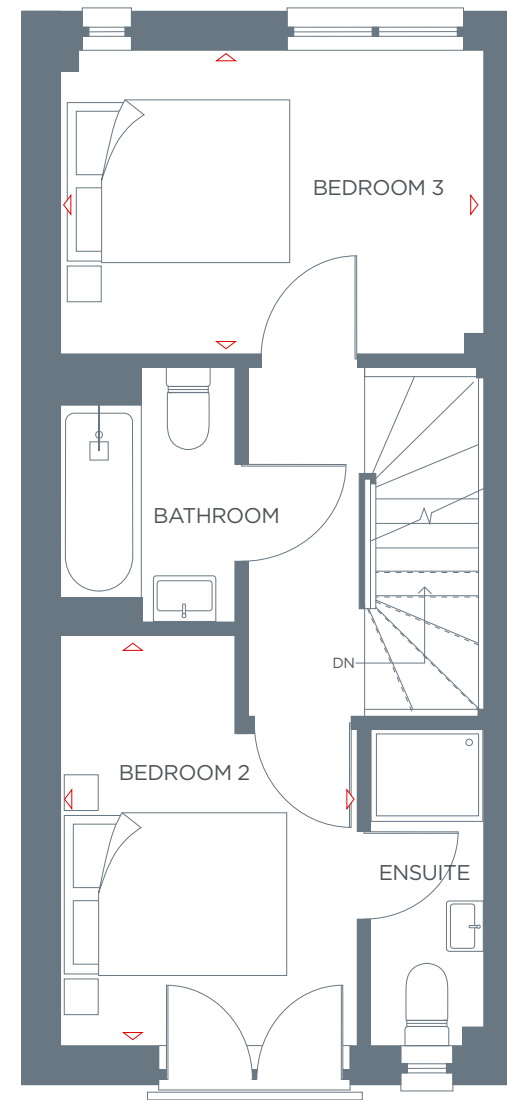

**SECOND FLOOR**  
**NUMBERS 3 - 6**  
**Bedroom Two**  
 3580mm x 2617mm  
 11'8" x 8'7"  
**Bedroom Three**  
 3716mm x 2656mm  
 12'2" x 8'8"

**NUMBER 7**  
**Bedroom Two**  
 3580mm x 2863mm  
 11'8" x 9'4"  
**Bedroom Three**  
 3790mm x 2656mm  
 12'5" x 8'8"

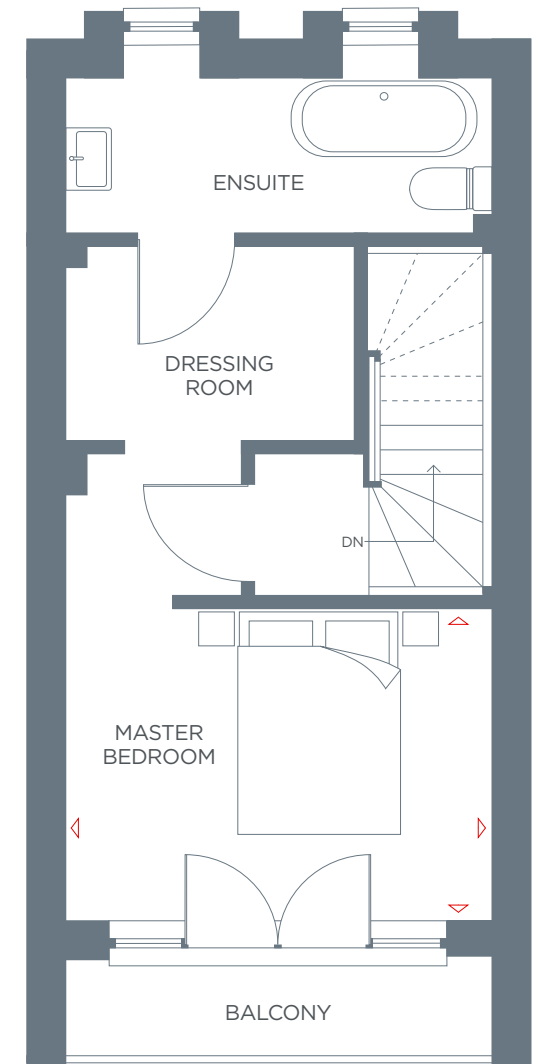

**THIRD FLOOR**  
**NUMBERS 3 - 6**  
**Master Bedroom**  
 3716mm x 2740mm  
 12'2" x 8'11"  
**Total Area**  
 112.37 sqm 1209 sqft

**NUMBER 7**  
**Master Bedroom**  
 4341mm x 2740mm  
 14'2" x 8'11"  
**Total Area**  
 121.93 sqm 1312 sqft

# COACH HOUSE NUMBER 8

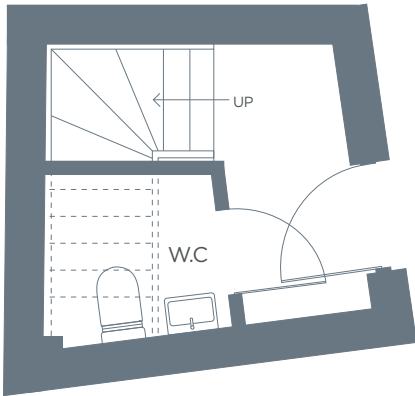

GROUND FLOOR

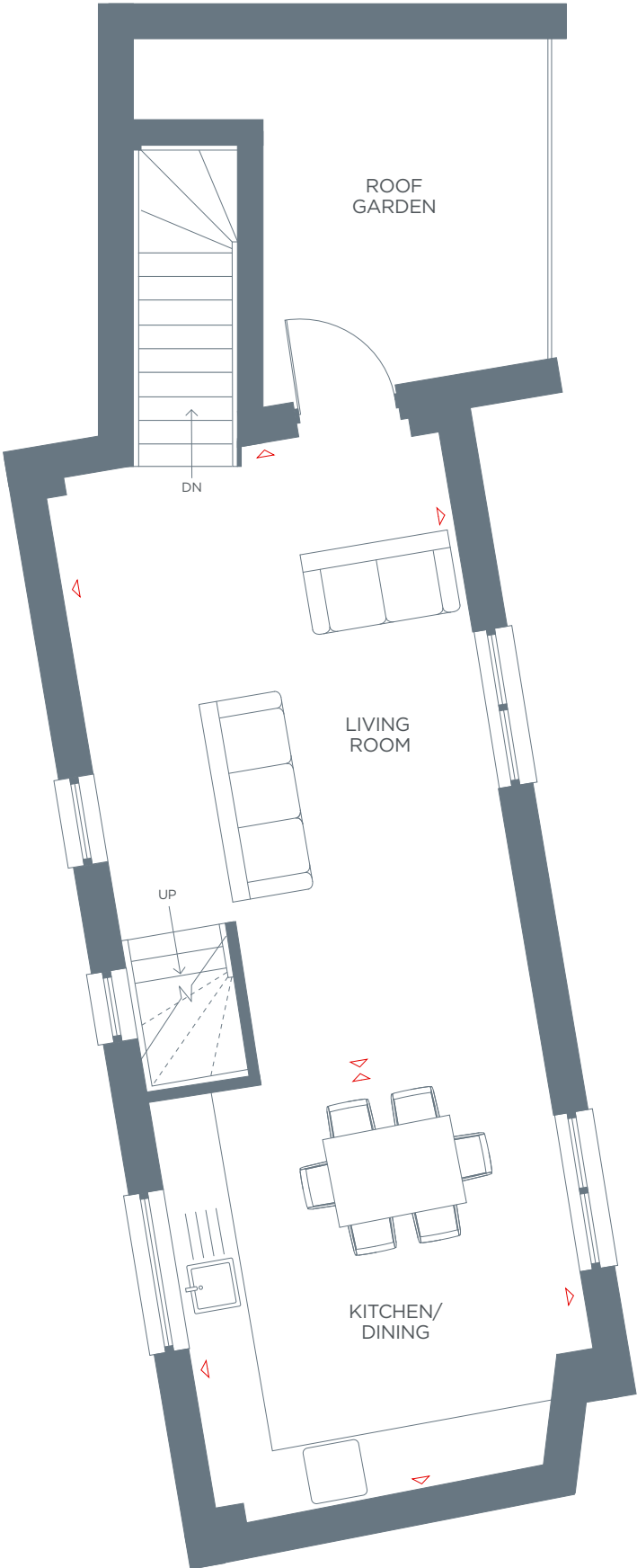

FIRST FLOOR

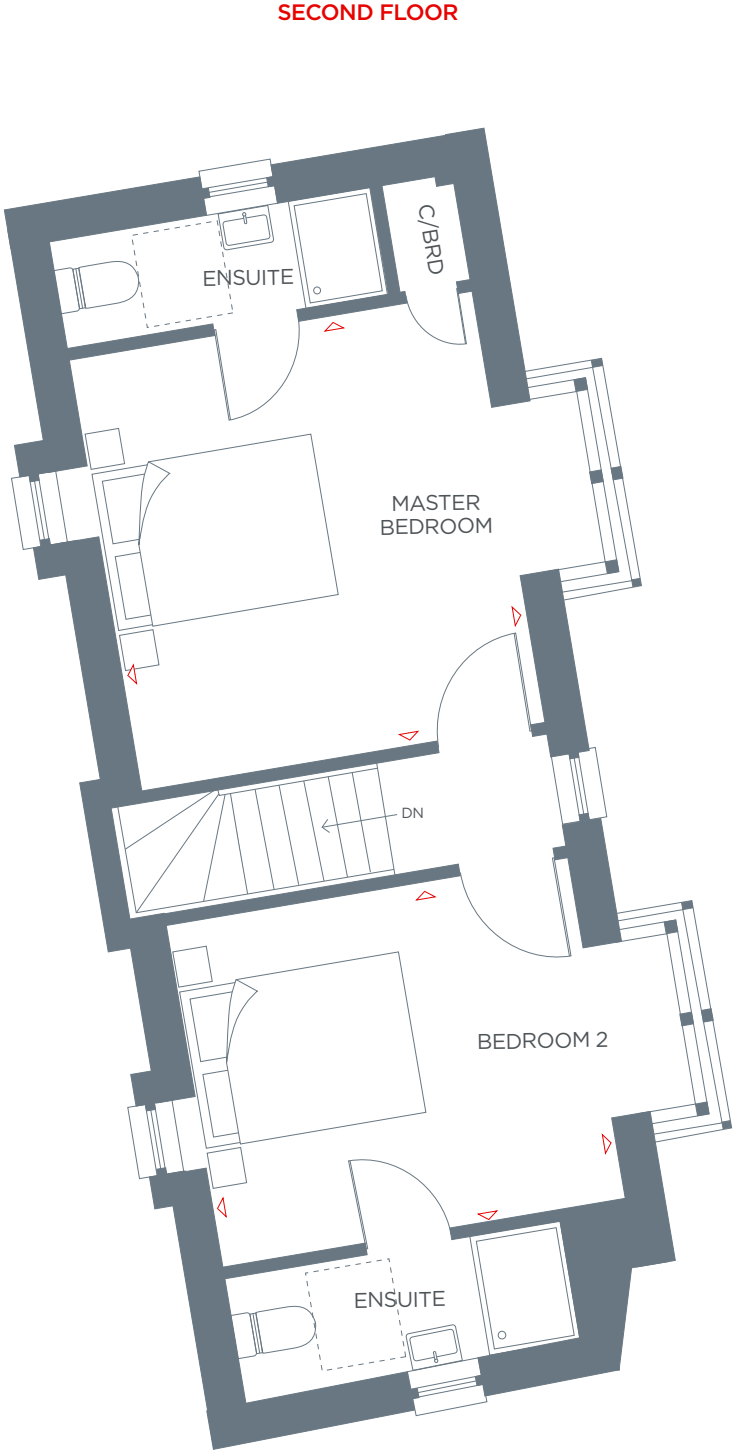

SECOND FLOOR

- FIRST FLOOR**
- Kitchen/Dining Area**  
4122mm x 3875mm  
13'6" x 12'8"
- Living Room**  
6058mm x 3875mm  
19'10" x 12'8"
- SECOND FLOOR**
- Master Bedroom**  
3860mm x 3575mm  
12'7" x 11'8"
- Bedroom Two**  
3575mm x 3075mm  
11'8" x 10'1"
- Total Area**  
83.45 sqm 898 sqft

# COACH HOUSE NUMBER 9

**GROUND FLOOR**

**Bedroom Three/Study**  
3396mm x 2475mm  
11'1" x 8'1"

**FIRST FLOOR**

**Kitchen/Dining Area**  
4270mm x 3875mm  
14'0" x 12'8"

**Living Room**  
4831mm x 2776mm  
15'10" x 9'1"

**SECOND FLOOR**

**Master Bedroom**  
3732mm x 3575mm  
12'2" x 11'8"

**Bedroom Two**  
3575mm x 3222mm  
11'8" x 10'6"

**Total Area**  
96.45 sqm 1038 sqft

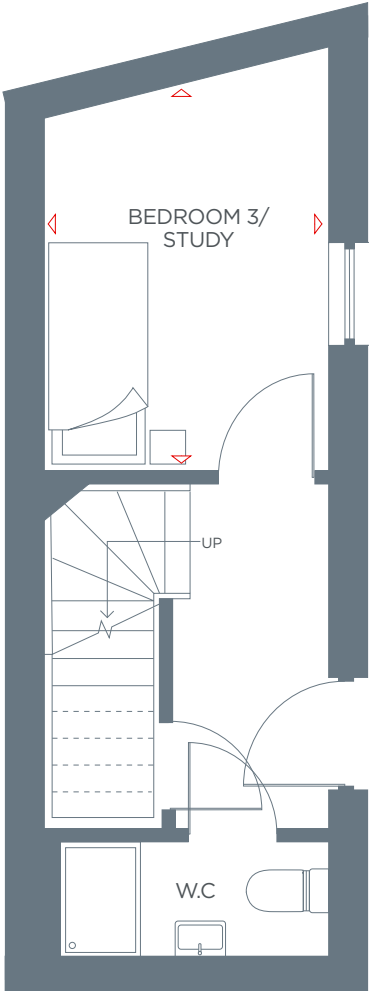

**GROUND FLOOR**

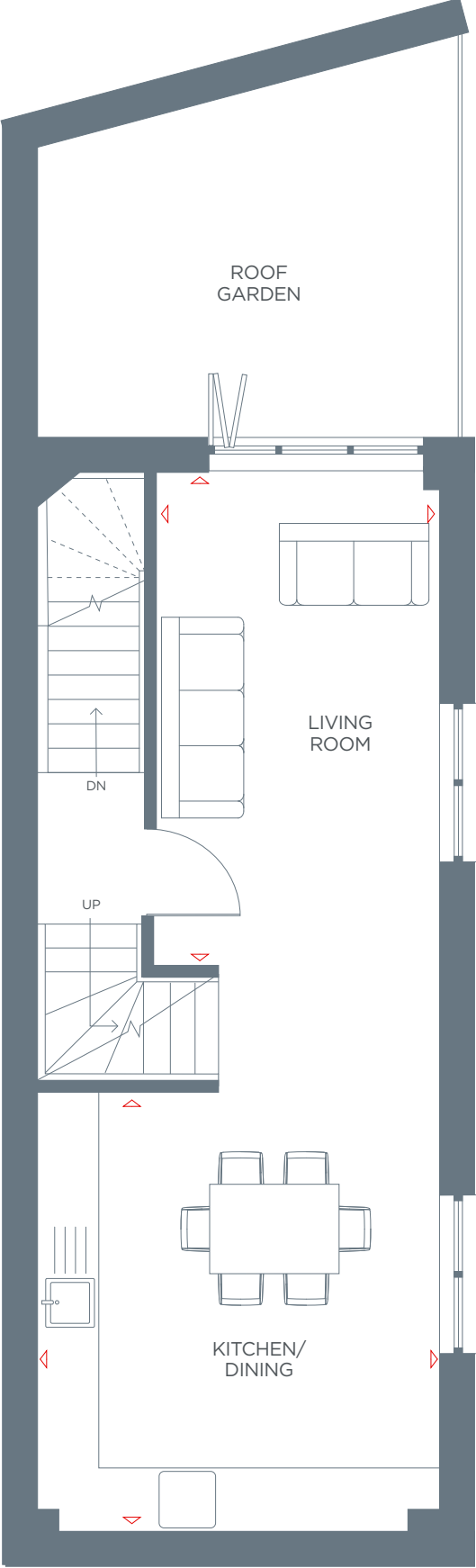

**FIRST FLOOR**

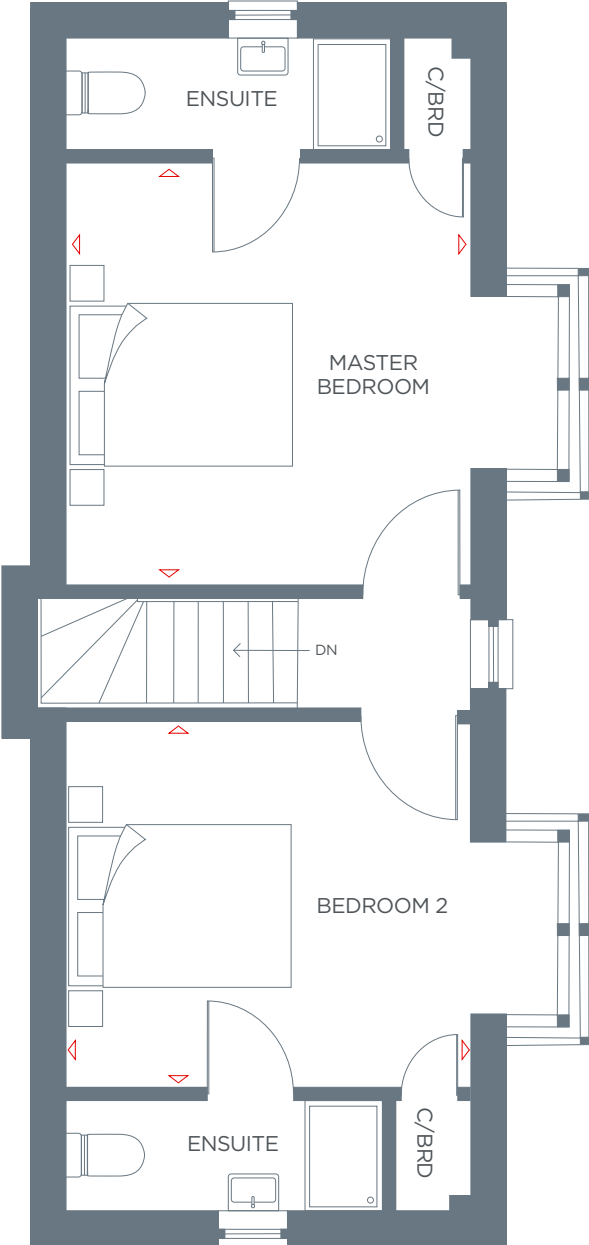

**SECOND FLOOR**